Words Are CATegorical™

by Brian P. Cleary
illustrated by Brian Gable

Synonyms

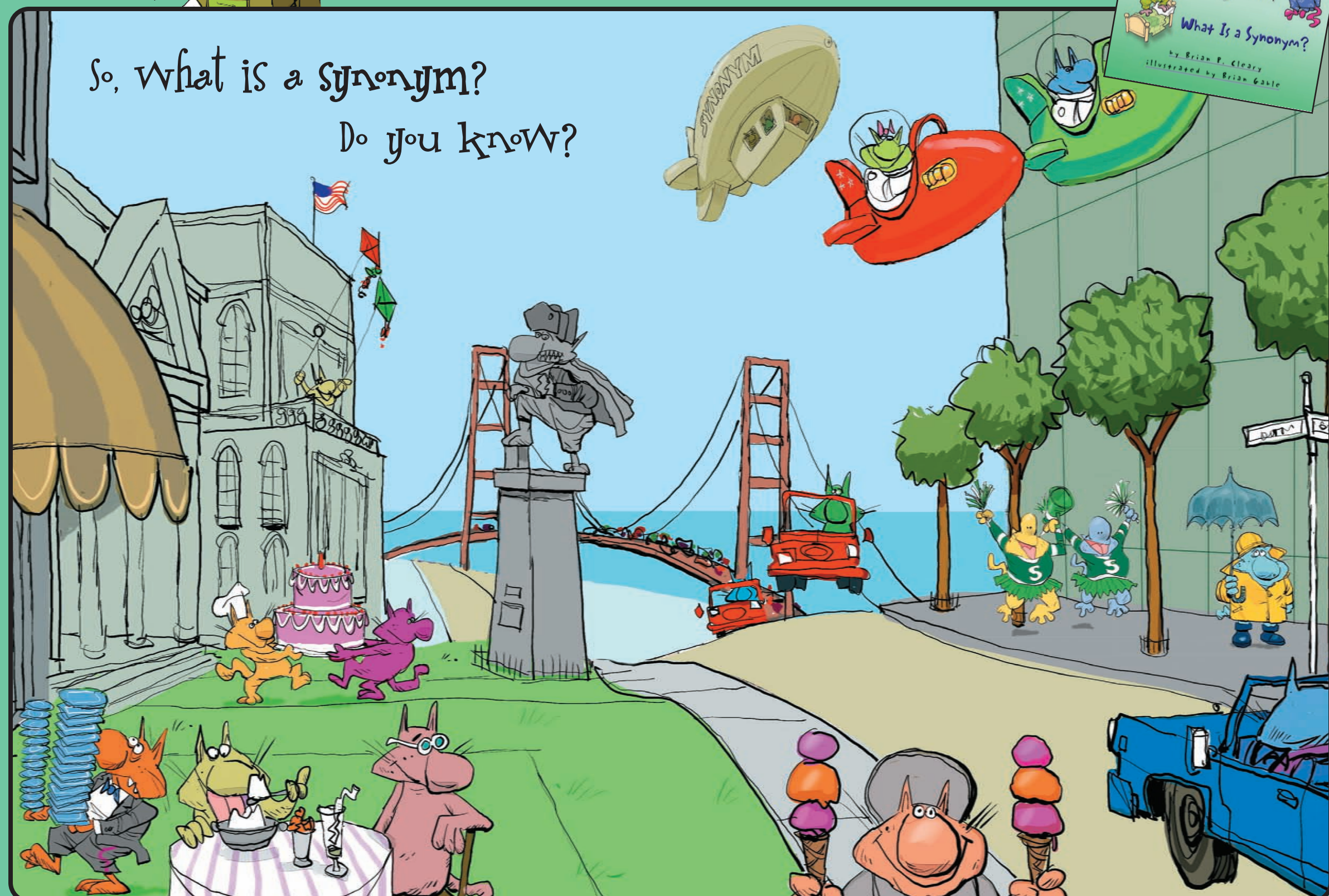

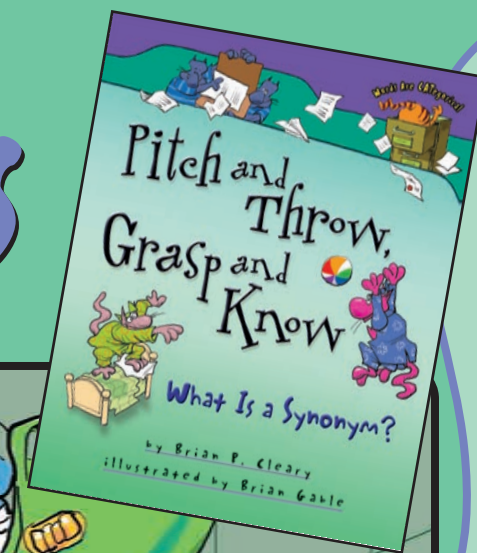

Which synonyms can you find?

- autos and cars
- beautiful and handsome
- blimp and balloon
- bridge and overpass
- building and skyscraper
- cake and dessert
- cat, feline, and kitty
- chair and bench
- fly and soar
- gentle and subdued
- glass and cup
- grass and lawn
- hat and cap
- hold and carry
- jump and leap
- plates and dishes
- rocket and spaceship
- statue and sculpture
- streets and avenues
- string and cord
- tire and wheel
- yell and holler

From The World of Brian P. Cleary: www.brianpcleary.com

© 2006-2008 by Lerner Publishing Group, Inc.